

HOUSE: 2 sets of plans drawn to scale with the following:

- Site plan showing all setbacks
- Foundation plan
- All elevations
- Floor plan
- Cross section
- Residential Mechanical Ventilation Design Summary

ADDITIONS/RENOVATIONS: 2 sets of plans drawn to scale with the following:

- Site plan showing all setbacks, buildings etc.
- Floor plan of proposed construction and existing
- Foundation plan
- Cross section
- Elevation of all views

ATTACHED GARAGE: 2 sets of plans drawn to scale with the following:

- Site plan showing all setbacks, buildings etc.
- Floor plan showing windows and doors
- Foundation plan
- Cross section
- Front elevation view

ACCESSORY BUILDINGS OVER 10 SQ M: 2 sets of plans drawn to scale with the following (i.e. Detached garages, storage sheds):

- Site plan showing all setbacks, buildings
- Floor plan showing windows and doors
- Foundation plan
- Cross section
- Front elevation view

DECKS: 2 sets of plans drawn to scale with the following:

- Site plan showing all setbacks, buildings
- Floor plan including dimensions and materials to be used in construction
- Elevation drawing

POOLS/FENCES: 2 sets of plans drawn to scale with the following:

- Site plan showing all setbacks, buildings
- Details of fence construction

The Building Department will provide applicants with a copy of the Fence By-Law # 36 of 1994 which details all requirements relating to above ground and in pools

NOTE: If roof or floor trusses are used a truss design must be stamped by a Professional Engineer.

SAMPLE SITE PLAN FOR PERMIT APPLICATION

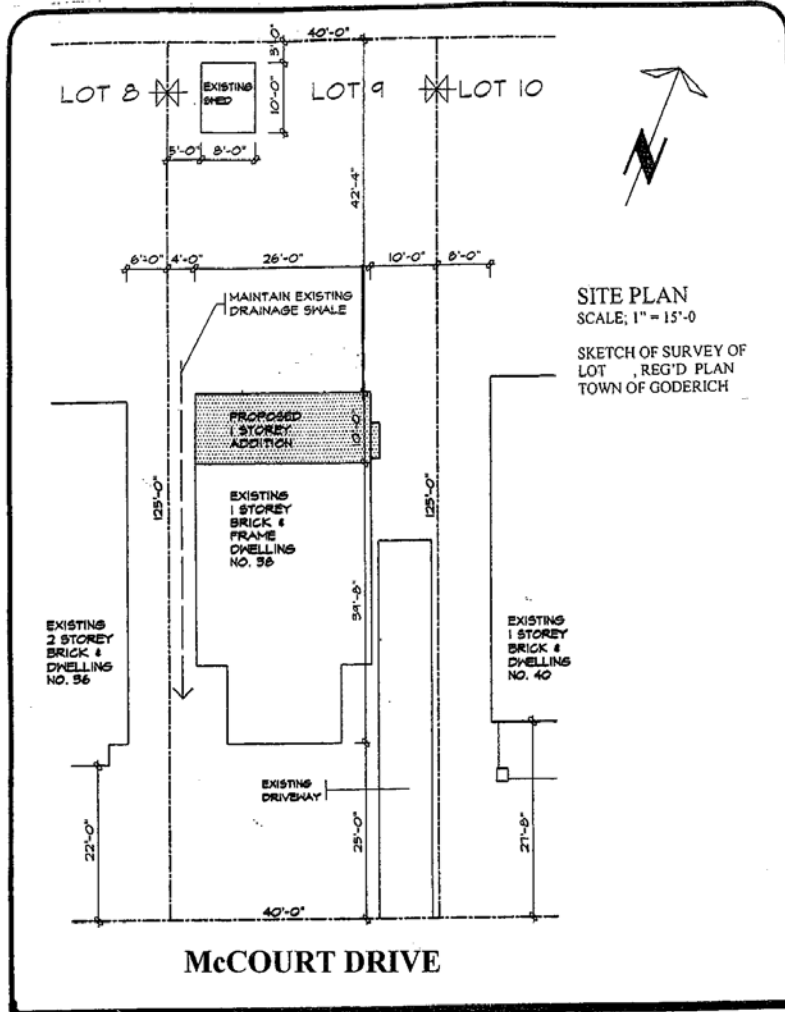

ZONING INFORMATION

Zoning: R2 Dimensions of the addition/accessory building: Width: 10' Length: 26'
Area of Work: 260 sq. ft.

Lot Area: 5000 sq. ft. Lot Frontage 40' Lot Depth: 125'

Setbacks Required Existing/Proposed

Front Yard: 4.5 m (15') Existing: 7.62 m (25')

Interior Yard: 1.5 m (5') Existing/Proposed: 1.22 m (4') & 3 m (10')

Rear Yard: 8 m (26.24') Existing/Proposed: 12.90 m (42' 4")

Exterior Yard: 4.5 m (15') N/A
(Corner Lot)

Application for a Permit to Construct or Demolish

This form is authorized under subsection 8(1.1) of the Building Code Act.

For use by Principal Authority	
Application number:	Permit number (if different):
Date received:	Roll number:

Application submitted to: _____
 (Name of municipality, upper-tier municipality, board of health or conservation authority)

A. Project information			
Building number, street name		Unit number	Lot/con.
Municipality	Postal code	Plan number/other description	
Project value est. \$		Area of work (m ²)	
B. Applicant			
Applicant is: <input type="checkbox"/> Owner or <input type="checkbox"/> Authorized agent of owner			
Last name	First name	Corporation or partnership	
Street address		Unit number	Lot/con.
Municipality	Postal code	Province	E-mail
Telephone number ()	Fax ()	Cell number ()	
C. Owner (if different from applicant)			
Last name	First name	Corporation or partnership	
Street address		Unit number	Lot/con.
Municipality	Postal code	Province	E-mail
Telephone number ()	Fax ()	Cell number ()	
D. Builder (optional)			
Last name	First name	Corporation or partnership (if applicable)	
Street address		Unit number	Lot/con.
Municipality	Postal code	Province	E-mail
Telephone number ()	Fax ()	Cell number ()	
E. Purpose of application			
<input type="checkbox"/> New construction <input type="checkbox"/> Addition to an existing building <input type="checkbox"/> Alteration/repair <input type="checkbox"/> Demolition <input type="checkbox"/> Conditional Permit			
Proposed use of building		Current use of building	
Description of proposed work			

F. Tarion Warranty Corporation (Ontario New Home Warranty Program)

- i. Is proposed construction for a new home as defined in the *Ontario New Home Warranties Plan Act*? If no, go to section G. Yes No
- ii. Is registration required under the *Ontario New Home Warranties Plan Act*? Yes No
- iii. If yes to (ii) provide registration number(s): _____

G. Attachments

- i. Attach documents establishing compliance with applicable law as set out in Article 1.4.1.3. of Division A.
- ii. Attach Schedule 1 for each individual who reviews and takes responsibility for design activities.
- iii. Attach Schedule 2 where application is to construct on-site, install or repair a sewage system.
- iv. Attach types and quantities of plans and specifications for the proposed construction or demolition that are prescribed by the by-law, resolution, or regulation of the municipality, upper-tier municipality, board of health or conservation authority to which this application is made.

H. Declaration of applicant

I _____ certify that:
(print name)

- 1. The information contained in this application, attached schedules, attached plans and specifications, and other attached documentation is true to the best of my knowledge.
- 2. If the owner is a corporation or partnership, I have the authority to bind the corporation or partnership.

_____ Date _____ Signature of applicant

Schedule 1: Designer Information

Use one form for each individual who reviews and takes responsibility for design activities with respect to the project.

I. Project Information			
Building number, street name		Unit no.	Lot/con.
Municipality	Postal code	Plan number/ other description	
J. Individual who reviews and takes responsibility for design activities			
Name		Firm	
Street address		Unit no.	Lot/con.
Municipality	Postal code	Province	E-mail
Telephone number ()	Fax number ()	Cell number ()	
K. Design activities undertaken by individual identified in Section B. [Building Code Table 3.5.2.1. of Division C]			
<input type="checkbox"/> House	<input type="checkbox"/> HVAC – House	<input type="checkbox"/> Building Structural	
<input type="checkbox"/> Small Buildings	<input type="checkbox"/> Building Services	<input type="checkbox"/> Plumbing – House	
<input type="checkbox"/> Large Buildings	<input type="checkbox"/> Detection, Lighting and Power	<input type="checkbox"/> Plumbing – All Buildings	
<input type="checkbox"/> Complex Buildings	<input type="checkbox"/> Fire Protection	<input type="checkbox"/> On-site Sewage Systems	
Description of designer's work			
L. Declaration of Designer			
I _____ declare that (choose one as appropriate):			
(print name)			
<input type="checkbox"/> I review and take responsibility for the design work on behalf of a firm registered under subsection 3.2.4. of Division C, of the Building Code. I am qualified, and the firm is registered, in the appropriate classes/categories. Individual BCIN: _____ Firm BCIN: _____			
<input type="checkbox"/> I review and take responsibility for the design and am qualified in the appropriate category as an "other designer" under subsection 3.2.5. of Division C, of the Building Code. Individual BCIN: _____ Basis for exemption from registration: _____			
<input type="checkbox"/> The design work is exempt from the registration and qualification requirements of the Building Code. Basis for exemption from registration and qualification: _____			
I certify that:			
1. The information contained in this schedule is true to the best of my knowledge. 2. I have submitted this application with the knowledge and consent of the firm.			
_____		_____	
Date		Signature of Designer	

NOTE:

1. For the purposes of this form, "individual" means the "person" referred to in Clause 3.2.4.7(1) d) of Division C, Article 3.2.5.1. of Division C, and all other persons who are exempt from qualification under Subsections 3.2.4. and 3.2.5. of Division C.

2. Schedule 1 is not required to be completed by a holder of a license, temporary license, or a certificate of authorization, issued by the Ontario Association of Architects. Schedule 1 is also not required to be completed by a holder of a license to practise, a limited license to practise, or a certificate of authorization, issued by the Association of Professional Engineers of Ontario.

Schedule 2: Sewage System Installer Information

M. Project Information			
Building number, street name		Unit number	Lot/con.
Municipality	Postal code	Plan number/ other description	
N. Sewage system installer			
Is the installer of the sewage system engaged in the business of constructing on-site, installing, repairing, servicing, cleaning or emptying sewage systems, in accordance with Building Code Article 3.3.1.1, Division C?			
<input type="checkbox"/> Yes (Continue to Section C)		<input type="checkbox"/> No (Continue to Section E)	<input type="checkbox"/> Installer unknown at time of application (Continue to Section E)
O. Registered installer information (where answer to B is "Yes")			
Name		BCIN	
Street address		Unit number	Lot/con.
Municipality	Postal code	Province	E-mail
Telephone number ()	Fax ()	Cell number ()	
P. Qualified supervisor information (where answer to section B is "Yes")			
Name of qualified supervisor(s)		Building Code Identification Number (BCIN)	
Q. Declaration of Applicant:			
I _____ declare that:			
(print name)			
<input type="checkbox"/> I am the applicant for the permit to construct the sewage system. If the installer is unknown at time of application, I shall submit a new Schedule 2 prior to construction when the installer is known;			
<u>OR</u>			
<input type="checkbox"/> I am the holder of the permit to construct the sewage system, and am submitting a new Schedule 2, now that the installer is known.			
I certify that:			
1. The information contained in this schedule is true to the best of my knowledge.			
2. If the owner is a corporation or partnership, I have the authority to bind the corporation or partnership.			
_____		_____	
Date		Signature of applicant	